

See Will of Anchor Fuller
to Bertha Dean

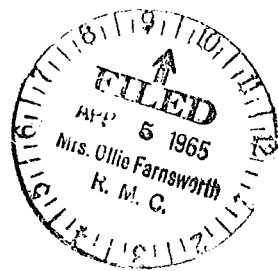
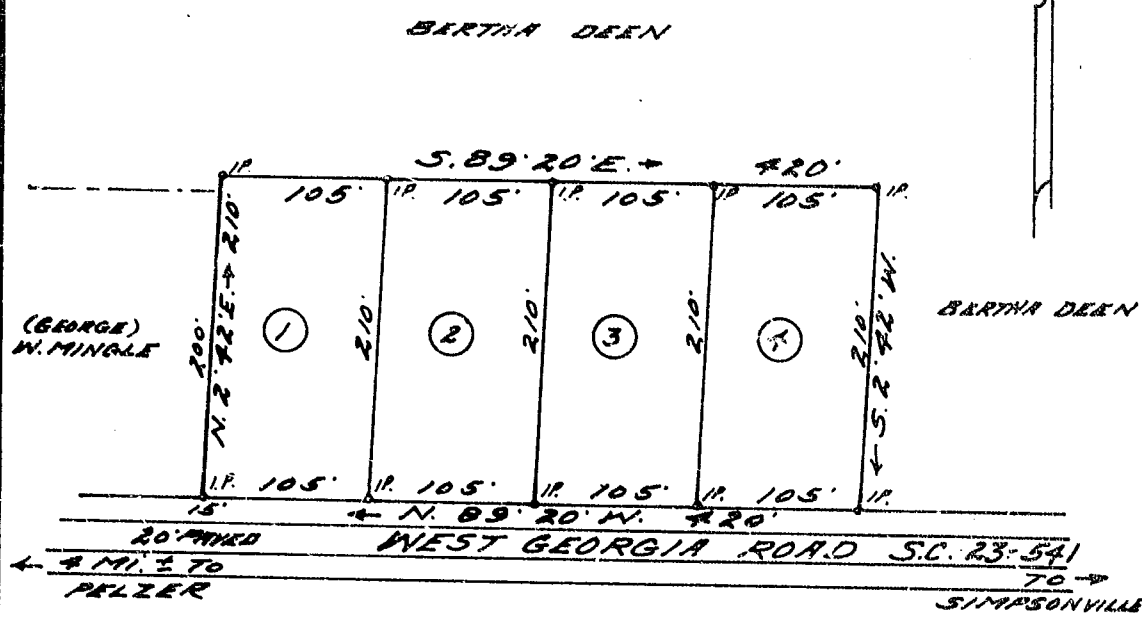

27695

SURVEY FOR
WINCHESTER GRAMM HOMES
INC. OF GREENVILLE, S.C.
4 MI. E EAST OF
PELZER
GREENVILLE CO. - S.C.
Scale 1" = 100' - March 22, 1965
W. N. WILLIS, Engr. S.
Spartanburg, S.C.

T.K.-1 Photo 1.00

Recorded April 5, 1965 at 9:30 A. M. #27695